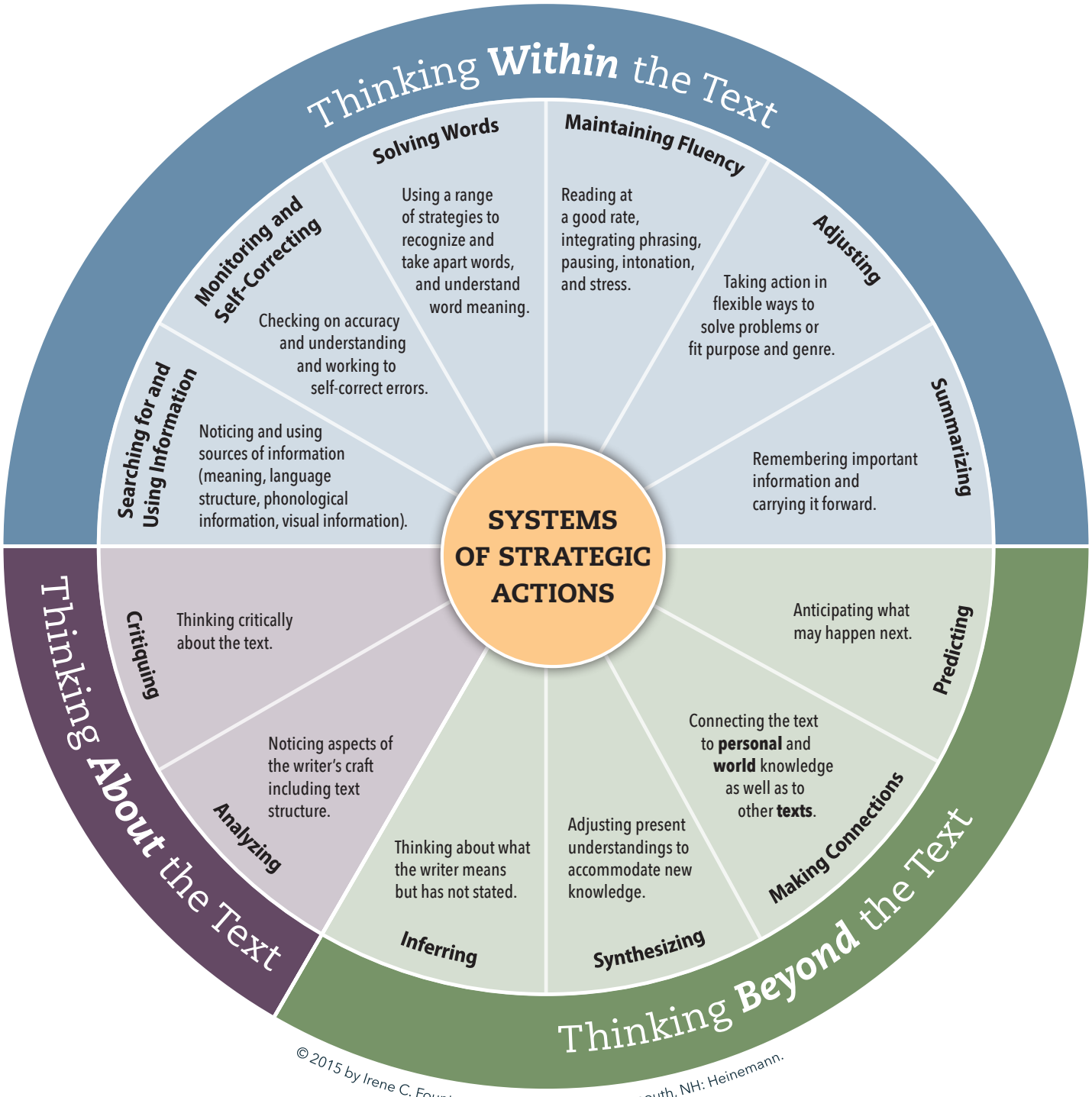

© 2015 by Irene C. Fountas and Gay Su Pinnell. Portsmouth, NH: Heinemann.